

ASH DIEBACK DISEASE

A SITE REVIEW OF PONDTAIL SHAW WOODLAND HAS IDENTIFIED THE PRESENCE OF ASH DIEBACK WITHIN THE EXISTING TREE COVER.

AS A RESULT IT IS PROPOSED TO IMMEDIATELY REMOVE ALL EXISTING ASH TREES WITHIN THE WOODLAND.

THE HATCHED AREAS HAVE ASH TREES COVERING APPROX. 50% OR MORE OF THE EXISTING TREE COVER.

ALL OTHER ZONES INCLUDE ASH TREES TO A LESSER EXTENT.

ALL ASH TREES WITHIN ALL ZONES NOW REQUIRE REMOVAL.

HALF OF THE NUMBER OF TREES TO BE REMOVED WILL BE REPLACED WITH OTHER NATIVE WOODLAND TREE SPECIES. THE TREE REPLANTING WILL BE REINFORCED WITH ADDITIONAL NATIVE TREE AND SHRUB PLANTING TO REGENERATE THE WOODLAND.



CAPON GROVE

WOODLAND ZONE F
Proposed planting to include:
1. Replacement planting with native species
2. Native tree and shrub regeneration planting

WOODLAND ZONE C
Proposed planting to include:
1. Replacement planting with native species
2. Under planting with native shrubs

WOODLAND ZONE G
Proposed planting to include:
1. Replacement planting with native species
2. Under planting with native shrubs

WOODLAND ZONE H
This zone will be lost to future rail works so will not require proposed planting at this stage

APPROXIMATELY HALF OF THE TREE COVER ALONG THE EDGE OF ZONE D CONTAINS ASH TREES THAT ARE TO BE REMOVED

A NUMBER OF ASH TREES IN ZONE D ARE TO BE REMOVED

ALL OF THE TREE COVER ALONG THE EDGE OF ZONE A IS MADE UP OF ASH TREES. ALL THE ASH TREES ARE TO BE REMOVED

WOODLAND ZONE B
Proposed planting to include:
1. Replacement planting with native species
2. Under planting with native shrubs

THE MAJORITY OF ZONE A CONTAINS ASH TREES AND WILL BE CLEARED.

WOODLAND ZONE A
Proposed planting to include:
1. Replacement planting with native species
2. Native tree and shrub regeneration planting
3. Buffer native tree and shrub planting along the northern and southern edges of zone

WOODLAND ZONE E
Proposed planting to include:
1. Replacement planting with native species
2. Native tree and shrub regeneration planting
3. Buffer native tree and shrub planting along the northern edge of zone

APPROXIMATELY 30m WIDE ZONE OF ASH TREES ACROSS ZONES A AND E ARE TO BE REMOVED

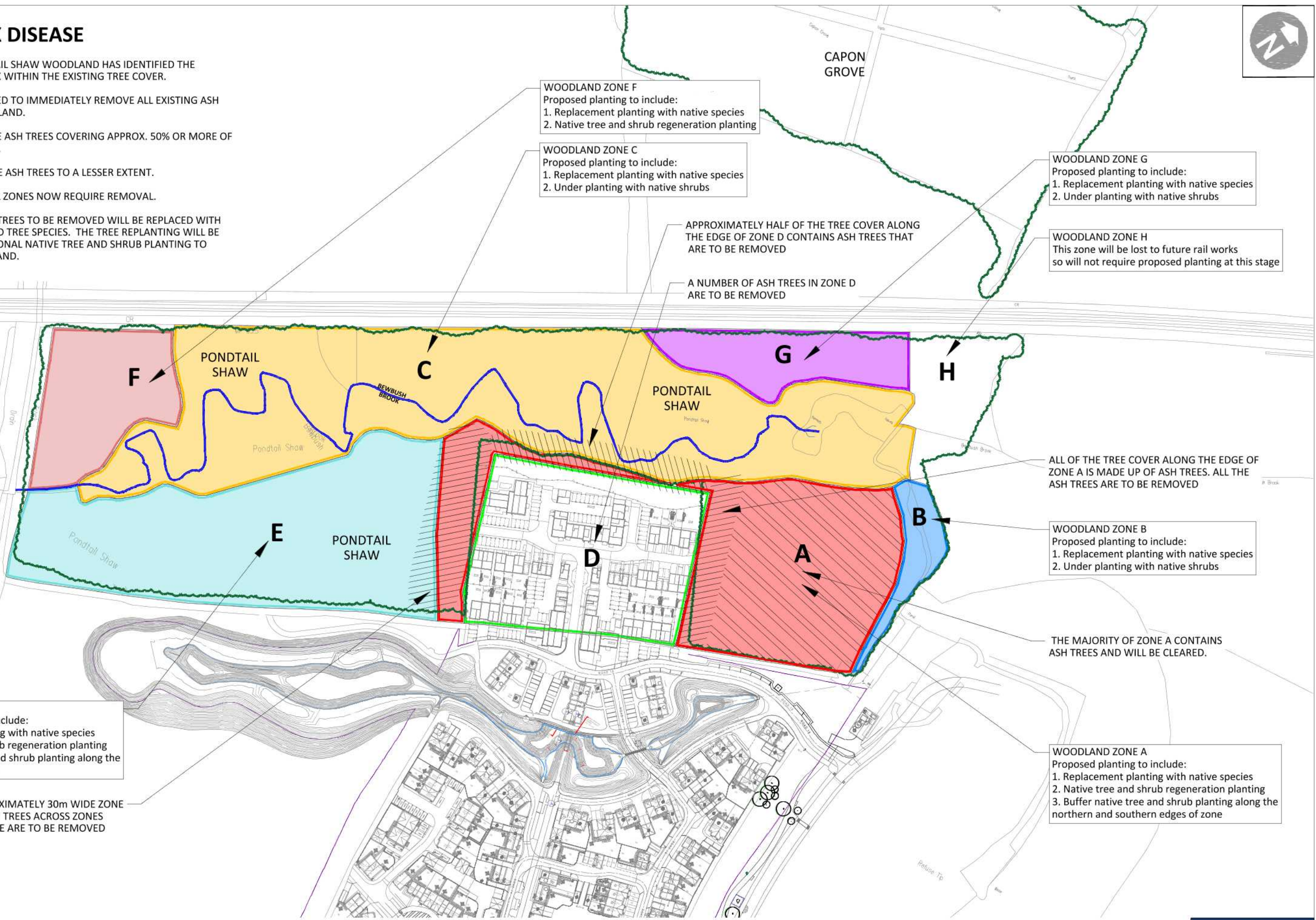

KILWOOD VALE, CRAWLEY, PONDTAIL SHAW WOODLAND PROPOSED ASH CLEARANCE

SCALE 1:2000 AT A3

